

MICROFILMED

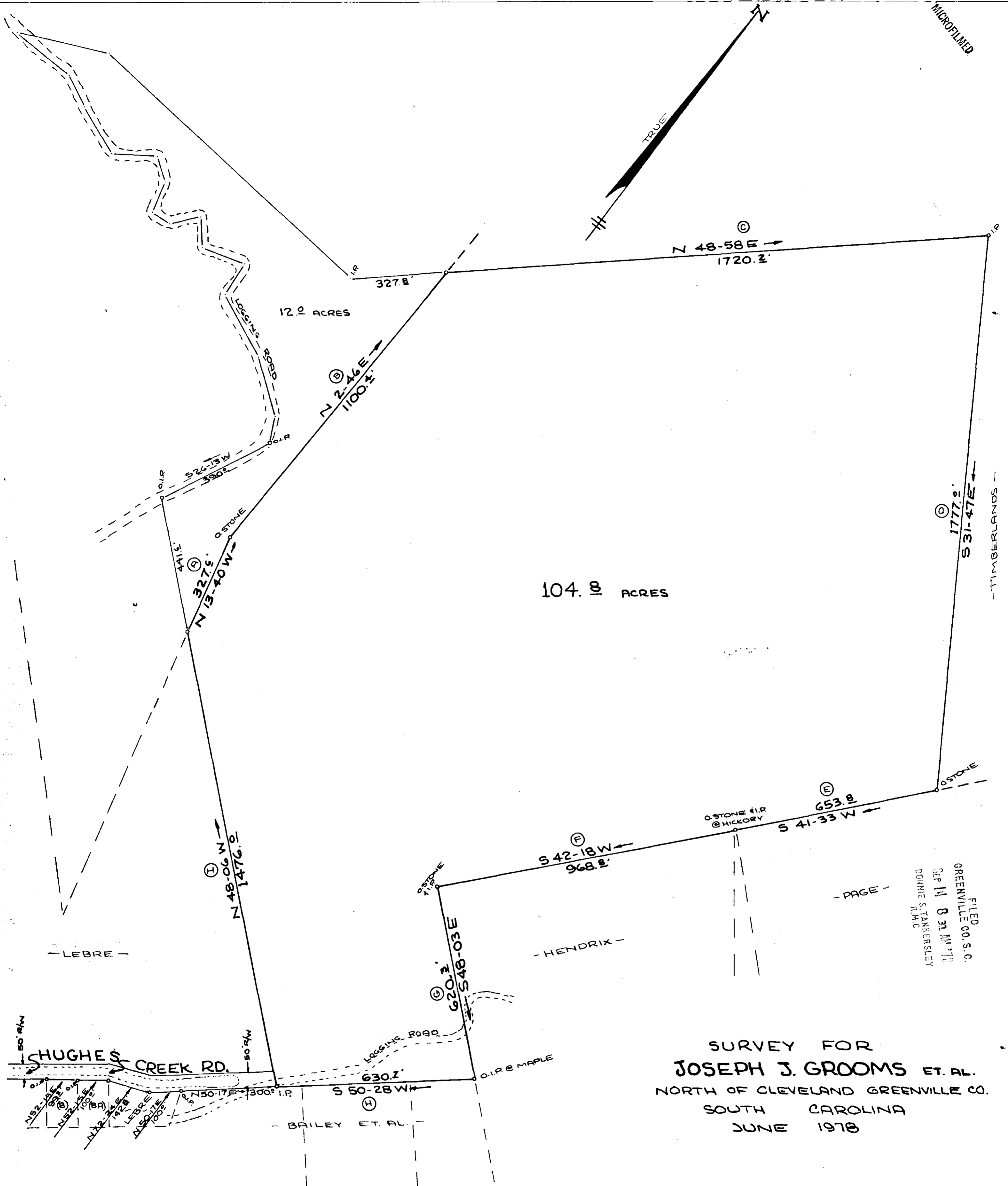

104.8 ACRES

12.0 ACRES

N 48-58 E
1720.2'

N 2-46 E
1100.2'

N 13-40 W
327.8'

N 48-06 W
1476.0'

S 42-18 W
968.2'

S 41-33 W
653.8'

S 48-03 E
620.2'

S 50-28 W
630.2'

- PAGE -

SURVEY FOR
JOSEPH J. GROOMS ET. AL.
 NORTH OF CLEVELAND GREENVILLE CO.
 SOUTH CAROLINA
 JUNE 1978

FILED
 GREENVILLE CO. S. C.
 SEP 14 8 31 AM '78
 DOANNE S. TANKERSLEY
 R.M.C.

NOTE:

LINES A, B, E, F, G & H ESTABLISHED ACCORDING TO COURT ORDER, DATED MARCH 19, 1976, FILED IN JUDGEMENT ROLL # 76-1713; LINES A, B, C, D & I COMPILED FROM PLAT ENTITLED "PROPERTY OF CLEVELAND" BY PR. RAXTER OF BREVARD, N.C. ON JAN. 14, 1973 AND PLAT OF JOSEPH GROOMS BY CLEMSON ENGINEERING SERVICES, CLEMSON, S.C. (R.J. COOPER R.L.S.) DATED JUNE 20, 1974. TRUE BEARINGS BASED ON CLEMSON ENGINEERING BEARINGS.

8444

6V-2

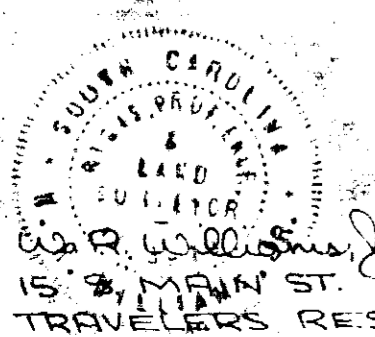

PE / LS #3979

671.2-1.12.5

F.B. 27

SCALE 1"=200'

3.0001